

2010 WEST SURREY HANDICAP GO TOURNAMENT

This year there is no teach-in, the tournament is on the Saturday.

The 2010 event will be held on Saturday December 4th at Burpham Village Hall in Guildford.

Date: **Saturday Dec 4th**
 Times: 09:45-10:15 Registration
 10:35 Round 1
 12:20 Lunch
 13:20 Round 2
 15:15 Round 3
 17:10 Round 4
 18:55 Prizегiving and close.

*After the tournament, there is the possibility of a tandoori meal at the nearby Rajdoot at 20:00, (www.rajdoottandoori.com). We have tentatively reserved 12 places. We will confirm the booking on November 26. Let us know **before** then.*

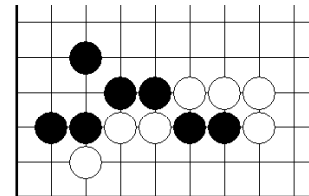

Black to play

Tournament: A Swiss tournament, where opposing players normally have the same number of wins. The draw will aim for 4-stone handicap games. Prizes will be awarded to all players with 3 or 4 wins. **The cup and £25 cash prize will be awarded to the strongest player on 4/4, SOS etc being used as tie break. This scheme makes it possible for a kyu player to win the cup.** Total beginners are welcome to enter the tournament. Latecomers (after 10:15) will get short games drawn once round 1 has started.

Games: AGA rules except that in an **x** stone game, the time allowance is 50+2x minutes for black and 50-2x minutes for white. No overtime - sudden death. There is also komi.

Web info: <http://www.stocton.org/tourn.htm>

Refreshments: Free tea / coffee / squash and biscuits are provided throughout. Food available locally.

Location: Burpham Village Hall (GU4 7LP) near Sainsbury's north of Guildford. Grid reference TQ013523. Please do not park in the road outside the hall. Saturday: Bus 36 at :17, :37 and :57 from Guildford bus station (stand 19) to Green Man; 15 minute journey. Taxis from railway station. Allow 10 minutes to walk from the railway station to the bus station and 5 minutes from Green Man to hall. (*Bus times looked up in May 2010.*)

Accommodation: Details of B&Bs available.

Entry (without payment) should be sent to P.A.Bailey, 27 Dagley Farm, Shalford, Guildford, Surrey, GU4 8DE.

Phone contact: 01483-561027.

E-mail: pab27@stocton.org

On the day: 07807-165564

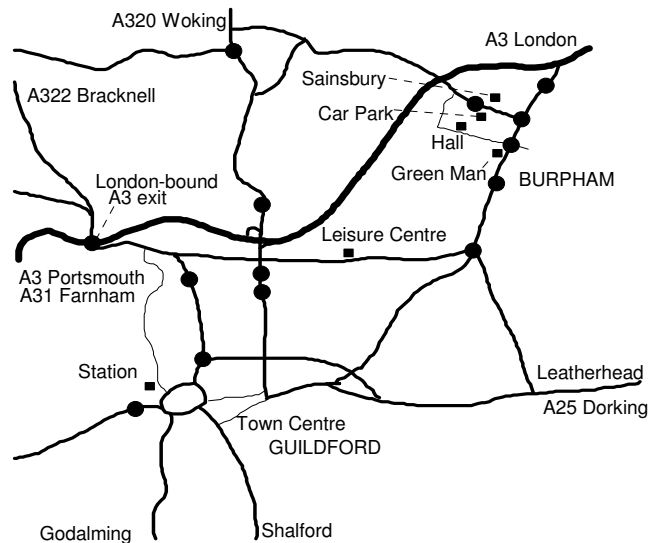

We need 100% guaranteed numbers for the meal before November 26. Only say you will come, if you **will** come. Provide phone number or email address to allow confirmation.

Entry fees (£):	Sat	
Adult (including students ≥ 18)	10.00	
Concessions <18, >65, Unemployed	5.00	
Supplements: UK non BGA member	2.00	
Entries after Dec 1st	4.00	

Early entry greatly appreciated.

A 50% discount is offered to any individual attending their first GO tournament.

Name: _____ Grade: _____ Club: _____

Address: _____

Phone: _____ Email: _____ Total cost: £ _____

Rajdoot meal: Yes / No (before Nov 26)

Please tick appropriate entry fees. **DO NOT PAY IN ADVANCE.**