

## Club List

(\* Indicates recent change in information)

**Bath:** P. Christie, 8 Gordon Rd, Widcombe, Bath. Tel: 0225-428995. Meets at The Rummer, near Pulteney Bridge, Wed 7.30pm.

**Birmingham:** G. Fisher, 3 Chantry Heath Crescent, Knowle, Solihull. Tel: 0564-777627. Meets in The Triangle (coffee bar), Holt Street, Gosta Green, Wed 7.15pm.

**Bolton:** S. Gratton, 525 Tottington Rd, Bury BL8 1UB. Tel: 061-761-3465. Meets Mon 7.30pm.

**Bournemouth:** N. Cleverly, 6 Swift Close, Creekmoor, Poole, Dorset BH17 7UZ. Tel: 0202-782553 (work). Meets at Parkstone Hotel, Station Rd, Parkstone, Tues 8pm.

**Bracknell:** C. Hendrie, ICL, Lovelace Road, Bracknell, Berks.

**Bradford:** G. Telfer, 29 Quaker Lane, Little Horton, Bradford BD5 9JL. Tel: 0274-573221. Meets at The Star, Westgate, Bradford 1, Wed 7.30pm.

**Brakenhale School:** F. Ellul, Brakenhale School, Rectory Lane, Bracknell, Berks RG12 7BA.

**Brethby:** J. Hoddy, British Coal, Technical Services & Research Executive, Ashby Rd, Burton-on-Trent, DE15 0QD. Tel: 0283-550500 (work). Meets Mon to Fri lunch-times.

**Brighton:** S. Newport, 70 Northcourt Rd, Worthing BN14 7DT. Tel: 0903-237767. Meets at The Caxton Arms, near Brighton Central Station, Tues from 7pm.

**Bristol:** S. Flucker, 14 Hawthorn Way, Stoke Gifford BS12 6UP. Tel: 0272-693917. Meets in Seishinkan (Japan Arts Centre), 23-27 Jacob's Well Rd, Hotwells, Bristol, Tues 7.30pm.

**Cambridge University & City:** E. Ashfield, 11 de Freville Ct, Great Shelford, Cambridge, CB2 5LH. Tel: 0223-845316. Meets in Junior Parlour, Trinity College, Mon 7.30pm (term), University Centre, Mill Lane, 1st or 2nd Floor, South Lounge, Thurs 8pm.

**Cheltenham:** D. Killen, 33 Broad Oak Way, Up Hatherley, Cheltenham, Gloucestershire. Tel: 0242-576524 (home). Meets various places, Thurs 7.30pm.

**Chester:** D. Kelly, Mount View, Knowle Lane, Buckley, Clwyd. Tel: 0244-544770. Meets at Olde Custom House, Watergate St, Chester, Wed 8pm.

**Culcheth High School:** R. Bagot, 54 Massey Brook Ln, Lymm, Ches WA13 0PH

**Edinburgh:** J. Cook, 27 Marchburn Drive, Penicuik, Midlothian. Tel: 0968-73148. Meets at Postgrad Students' Union, 22 Buccleugh Place, Edinburgh, Wed 7pm, Sun 1.30 to 5.30pm.

**Epsom Downs:** P. Margetts, 157 Ruden Way, Epsom Downs, Surrey KT17 3LW. Tel: 0737-362354. Meets first Sunday and second Monday of each month.

**Furze Platt School:** S. Beaton, 36 Oaken Grove, Maidenhead, Berks. Tel: 0628-32295.

**Glasgow:** J. O'Donnell, Computing Science Dept, Glasgow University, Glasgow G12 8QQ.

**Harwell:** C. Clement, 15 Witan Way, Wantage, Oxon OX12 9EU. Tel: 0235-772262 (home), 0235-433917 (work). Meets at AERE Social Club, Tues noon till 2pm.

**Hazel Grove School:** Stockport. J.F.Kilmartin, Hazel Grove High School, Jackson's Lane, Hazel Grove, Stockport SK6 8JR.

**Hereford School:** C. Spencer, 2 Crossways, How Caple, Hereford HR1 4TE. Tel: 098 986 625.

**High Wycombe:** F. Ellul, The Gables, High Street, Downley, High Wycombe, Bucks. HP13 5XJ. Tel: 0494-449081.

**HP (Bristol):** A. Seaborne, 11 Kimberley Cres, Bristol BS16 5AF. Tel: 0272-568758. Meets Wed.

**Huddersfield:** D. Giles, 83 Ashdene Drive, Crofton, Wakefield, Yorkshire WF4 1HF. Meets at the Huddersfield Sports Centre, on Tuesdays, 7pm.

**Ipswich:** V. Baldwin, 52 Heathfield, Martlesham Heath, Ipswich, Suffolk. IP5 7UB. Tel: 0473-623974. Meets at 1 Church Lane, Sproughton, Thurs 7.30pm

**Isle of Man:** D. Phillips, 4 Ivydene Ave, Onchan. Tel: 0624-612294. Meets 8pm, Mon: 116 Ballabrooie Dr, Douglas. Juniors: Mon 6.30pm, 16 Falkland Drive, Onchan.

**Leamington:** M. Macfadyen, 29 Milverton Crescent, Leamington. Tel: 0926-337919. Meets Thurs.

**Leicester:** E. Smithers, 1 Tweed Drive, Melton Mowbray, Leics. LE13 0UZ. Meets at Sixty-Six Club, Albion House, South Albion St, Leicester, Tues 7.30pm.

## LONDON

**Central London:** S. Barthropp, 1, The Crescent, Weybridge, Surrey KT13 8EL. Tel: 0932-844572. Meets at IVC, 1-4 The Piazza, Covent Garden, Fri 6.30pm, Sat 3pm-7pm.

**London University:** S. Zhang, Dept of Epidemiology, 66-72 Gower St, WC1E 6EA. Tel: 071-387-7050 x 5729. Meets at 3B, University of London Union Building, Malet St, Wed 6.30 (in term time)

\* **North London:** D. Morris, 1 Christchurch Hill, Hampstead. 071-794-2044. Meets at Parish Church (behind Church, down steps), Church Row, Hampstead, Tues from 7pm.

**North West London:** K. Rapley, Lisheen, Wynnswick Rd, Seer Green, Bucks. Tel: 0494-675066 (home), 081-562-6614 (work). Meets at Greenford Community Centre, Oldfield Lane (south of A40), Greenford, Thurs 7pm.

**Wanstead & East London:** Alison Jones, 11 Briarview Ct, Handsworth Ave, Highams Park, London E4 9PQ. Tel: 081-527-9846. Meets at Wanstead House, 21 The Green, Wanstead E11, Thurs 7.15pm.

**Maidenhead:** I. Attwell, Norhurst, Westmorland Rd, Maidenhead, Berks. Tel: 0628-76792. Meets various places, Fri 8pm.

**Manchester:** T. Barker, 7 Brocklehurst Ave, Bury. BL9 9AQ. Tel: 061-705-2040 (home). Meets at Town Hall Tavern, Tib Lane, Thurs 7.30pm.

**Newcastle:** J. Hall, 10 Avondale Court, Rectory Rd, Gosforth, Newcastle NE3 1XQ. Tel: 091-285-6786. Meets various places, Wed.

**Norwich:** J. Krüsel, 73 Beverley Rd, North Earlham, Norwich NR5 8AP. Tel: 0603-55420. Meets Thurs 7.30pm.

**Nottingham:** A. Dilks, 33 Wickerwood Dr, Kirkby-in-Ashfield, NG17 8ER. Tel: 0623-723136.

**Open University:** F. Holroyd, 10 Stacey Ave, Wolverton, Milton Keynes. Tel: 0908-315342. Meets in Common Room, Thurs 7.30pm.

**Oxford City:** N. Wedd, Sunnysbrook, 37 North Hinksey Village OX2 0NA. Tel: 0865-247403. Meets at Freud's Café, Walton Street, Mon from 7pm.

**Oxford University:** M. J. Bligh, Wadham College. Meeting times vary from term to term.

**Preston:** C. Adams. Tel: 0772-204388. Meets at Gaston's, Avenham St, Tues 8pm.

**Ravenscroft School (Bath):** H. Alexander, Flat 2, Bathford Manor, Manor Drive, Bathford, Avon.

**Reading:** J. Clare, 32-28 Granville Rd, Reading, Berks. RG3 3QE. Tel: 0734-507319 (home), 693131 (work). Meets at ICL (Reading) Club, 53 Blagrove St, Reading, Tues 6.30pm.

**Saltcoats:** D. Tomely, 43 Barrie Tce, Ardrossan, Ayrshire KA22 8AZ. Tel: 0294-601816. Meets at Argyle Community Centre, Campbell Ave, Saltcoats, Mon & Wed 7pm.

**South Cotswold:** M. Lock, 37 High Street, Wickwar GL12 8NP. Tel: 0454-294461. Meets at Buthay Inn, Wickwar, Mon 7.30pm.

**Stevenage:** W. Connolly, 66 Stonycroft, Bedwell, Stevenage. Tel: 0438-741850. Meets at the Royal Oak, Walkern Road, Tues 8pm.

**Stowe School:** A. Eve, 17 St Peter's Rd, Brackley, Northants. NN13 5DB. Tel: 0280-704561.

**Swindon:** P. Barnard, 16 Braemar Close, Swindon SN3 1HY. Tel: 0793-432856. Meets at Prince of Wales, Coped Hall Roundabout, Wootton Bassett, Wed 7.30pm.

**Taunton?** — Possible club. David Wickham guarantees a game if you contact him. Tel: 0984-23519.

**Teesside:** S. Shiu, 17 Junction Rd, Norton, Stockton, Cleveland TS20 1PH. Tel: 0642-534905 (home), -522153 (work). Meets various places, Wed.

**West Surrey:** C. Williams, 70 Greenhill Way, Farnham, Surrey. Tel: 0252-727306. Meets various places, Mon.

**West Wales:** J. Hampton, 4 Williams Buildings, The Rock, Barmouth, Gwynedd LL42 1BW. Tel: B. Allday, 0341-280066 (home), 280076 (work). Meets regularly.

**Worcester & Malvern:** E. Blockley, 27 Laugheme Rd, Worcester WR2 5LP. Tel: 0905-420908. Wed 7.30pm.

**York:** A. Wood, Dept of Computer Science, University of York, YO1 5DD. Tel: 0904-706959 (home), -432776 (work). Meets mainly Thursday evenings.

**If there is no club in your area, contact the Membership Secretary, Terry Barker, 7 Brocklehurst Ave, Bury BL9 9AQ for a list of members with your postcode.**

# Ing World Cup Final

Contributed by Andy Finch

Translated by Shin Eun-kyong and Kwon Aeng-ran

• With thanks to the Korean Baduk Association, for permission to use.

"I don't know, I don't even know about atari." This is Suh Bong-soo's habitual reply when people ask him about go. Another of his comments is "Go is really simple. All you need to know is how to connect." Easy and difficult, difficult and easy — this is the world of go.

Suh 9 dan has brought a new look to go with his fresh "Dein-jang go" (dein-jang is a typical Korean seasoning), so-called because he has never left Korea to study the game elsewhere.

White: Otake 9 dan (Japan)  
Black: Suh 9 dan (Korea)

Korean go-lovers, watching the game by satellite, held their breath. Frustration was everywhere, as things went from bad to worse. Finally there was tremendous relief when Suh "came back from Hell", to become World Champion, and to collect 400,000 US dollars.

Interviewer: How did you feel before the game?

Suh: I was trembling. It took time for me to calm down.

I: Did it bother you when Otake chose White?

S: No. I would have chosen Black, so it was OK. I felt that Black suited my natural dispo-

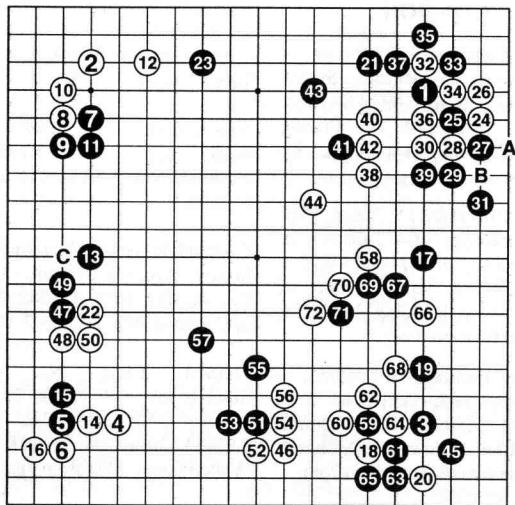

Figure 1 (1—72)

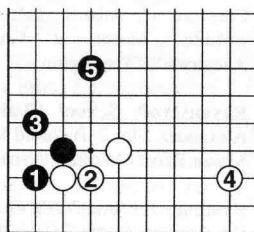

Diagram 1

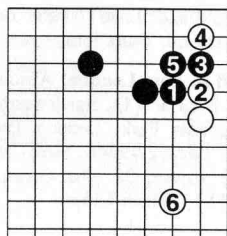

Diagram 2

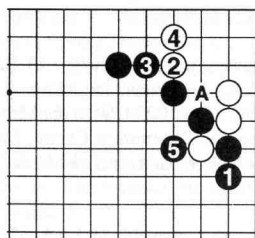

Diagram 3

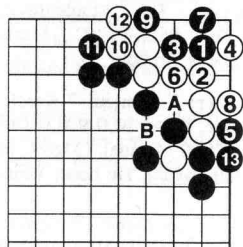

Diagram 4

sition for all-out fighting, so I was comfortable, despite the 8 point komi.

I: Black 13 allows White 14. Some observers in the Korean Baduk Association thought that diagram 1 looked promising.

S: Yes, I agree. But in the follow-up I was able to play 17 on the san-ren-sei point in sente, so I was satisfied.

I: Is the invasion at 24 correct?

S: Absolutely. This is the correct direction of play.

I: Black 25 and 27 are the severest variation. Did you plan this beforehand?

S: Not consciously, but this line appeals to me because of the possibilities for fighting.

I: How about the sequence in diagram 2?

S: I didn't feel inclined to play this way against Otake.

I: Is 29 appropriate?

Kim (3 dan): It's absolutely correct. If Black stretches at 1 in diagram 3, White plays 2 and 4 and is very satisfied because of the excellent aji. But White shouldn't be in a hurry to play at A.

K: Let's have a look. If Black plays 1 to 13 in diagram 4, it becomes a ko, but White has two outside liberties and is quite safe. However, if White exchanges A for B, then he only has one outside liberty. This is a large difference.

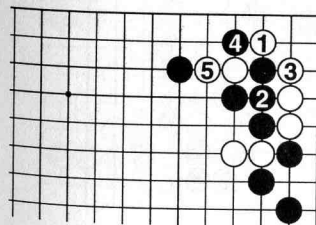

Diagram 5

I: In the semi-final of the Oriental Stock Competition, Cho Hoon-hyun and Lee Chang-ho played the line in diagram 5, didn't they?

Suh: Yes. The sequence after Black 1 in diagram 6 produced a very large ko. Even though the situation promised a large exchange after 8, it was favourable to White, since the white stone A negated the influence of Black 13 and 17. In this game though, Black has the triangled stone in diagram 7, and with Black 1 in that diagram he gains control of the centre.

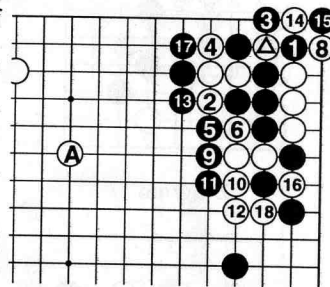

Diagram 6

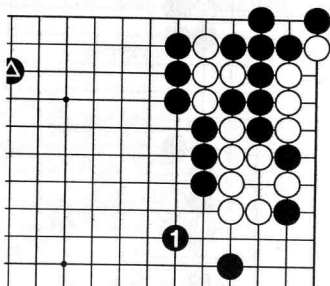

Diagram 7

I: Is there an alternative to diagram 7 after White 5 of diagram 5?

S: Yes, diagram 8 produces a very satisfactory result for

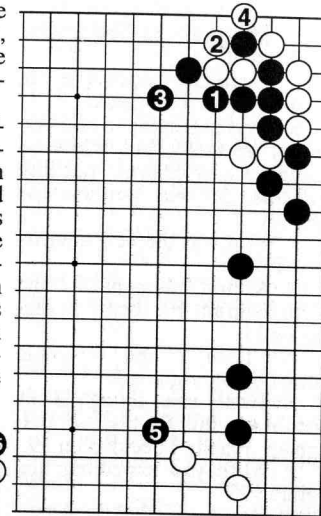

Diagram 8

Black.

I: How about White 40 at A in figure 1?

S: Of course. White 38 should have been there. Attacking White's group is vital to the game, and Black must answer at B.

K: Surely 38 at 42 is correct shape?

S: Yes indeed. White 38 was strange, encouraging Black 39. I was also happy to play 41 and 43, helping the upper side.

I: Some people thought 47 was too early.

S: Black shouldn't delay, or White will play at C, and make a large base.

I: If 49 descended as at 1 in diagram 9, Black could join his stones.

S: This is endgame play. It's not appropriate in this situation. Moves like 1 in diagram 9 are not strong enough. It would be better to play elsewhere than to do this.

